

Knysna

Objekt-Nr. 020147



Single family house of 3 bedrooms, close to schools, with single garage

Konstruktionsfläche: 200 m²

Energiezertifikat: in Arbeit

Grundstück: 646 m²

Schlafzimmer: 3

Badezimmer: 1

Meerblick: -

Preis: \$ 116.784,-



Knysna

Objekt-Nr. 020147

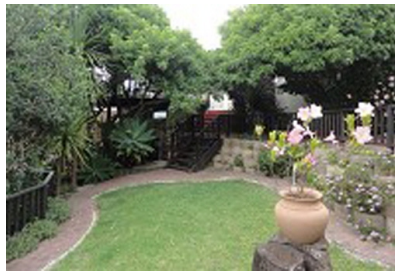

Objektbeschreibung:

This pleasant property is situated in the suburb of Heuwelkruin, area of Knysna, South Africa. The total size is of approximately 656 m² and the size of the house is of about 200 m².

This home offers 3 comfortable bedrooms and one huge bathroom. Other rooms available in this nice property are the open plan lounge, spacious dining room, open patio from where you can enjoy the very unique views to the lagoon. Kitchen area is well-equipped. For your security one place garage is available in the property. It is situated close to the town of Knysna.

Knysna

Objekt-Nr. 020147



Lage & Umgebung:

Knysna is a city situated in the southern part of South Africa, in the province of Western Cape. In English, the name of the town means ferns.

If you decide to visit the town between April and May, do not miss to assist The Pink Loerie Mardi Gras. Another very famous event is the Rastafarian Earth Festival in the end of July.

Knysna

Objekt-Nr. 020147

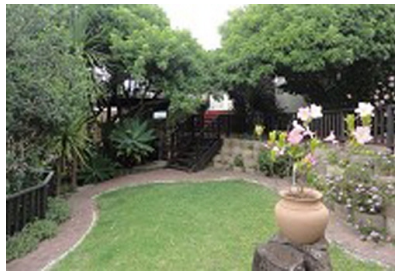

The entrance to the property



Nice open garden area

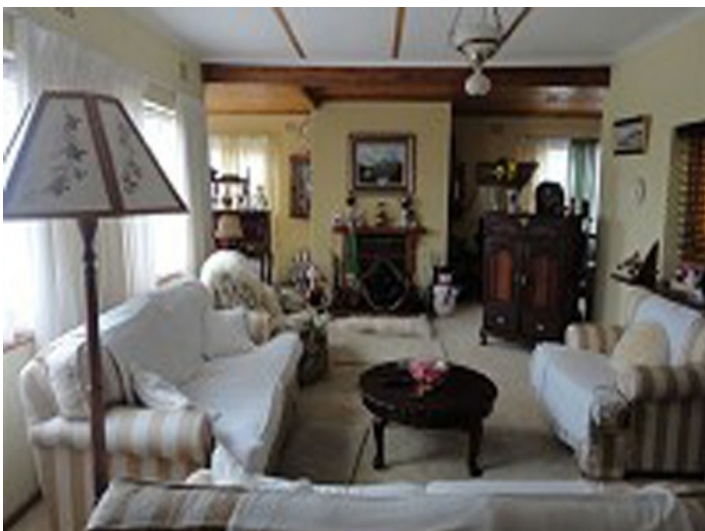

Living area with lots of space



One of the 3 bedrooms

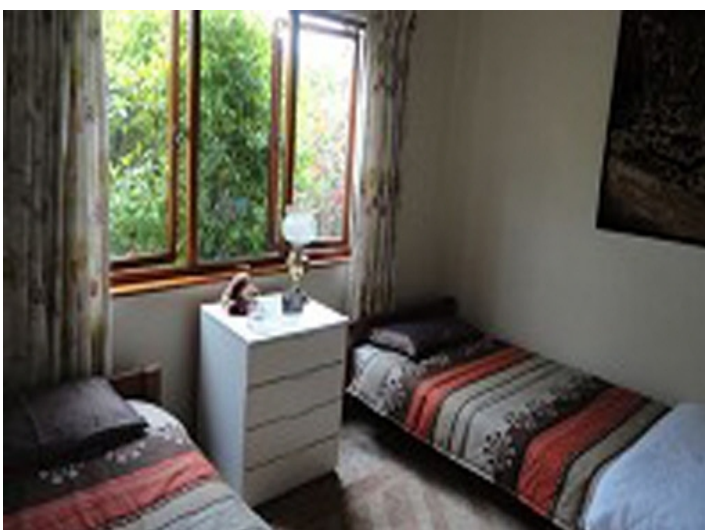

Alle Angaben nach bestem Wissen. Irrtum und Zwischenverkauf vorbehalten. Dieses Exposé ist eine Vorinformation, als Rechtsgrundlage gilt allein der notariell abgeschlossene Kaufvertrag.

PORTA MONDIAL • C./ COLOM 20, 1º, E-07001 PALMA DE MALLORCA
TEL. +34 971 720 164 • INFO@PORTAMONDIAL-SOUTHAFRICA.COM

Knysna

Objekt-Nr. 020147

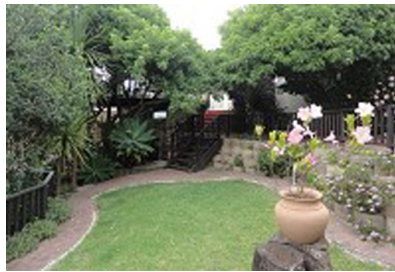

Alle Angaben nach bestem Wissen. Irrtum und Zwischenverkauf vorbehalten. Dieses Exposé ist eine Vorinformation, als Rechtsgrundlage gilt allein der notariell abgeschlossene Kaufvertrag.

PORTA MONDIAL • C./ COLOM 20, 1º, E-07001 PALMA DE MALLORCA
TEL. +34 971 720 164 • INFO@PORTAMONDIAL-SOUTHAFRICA.COM